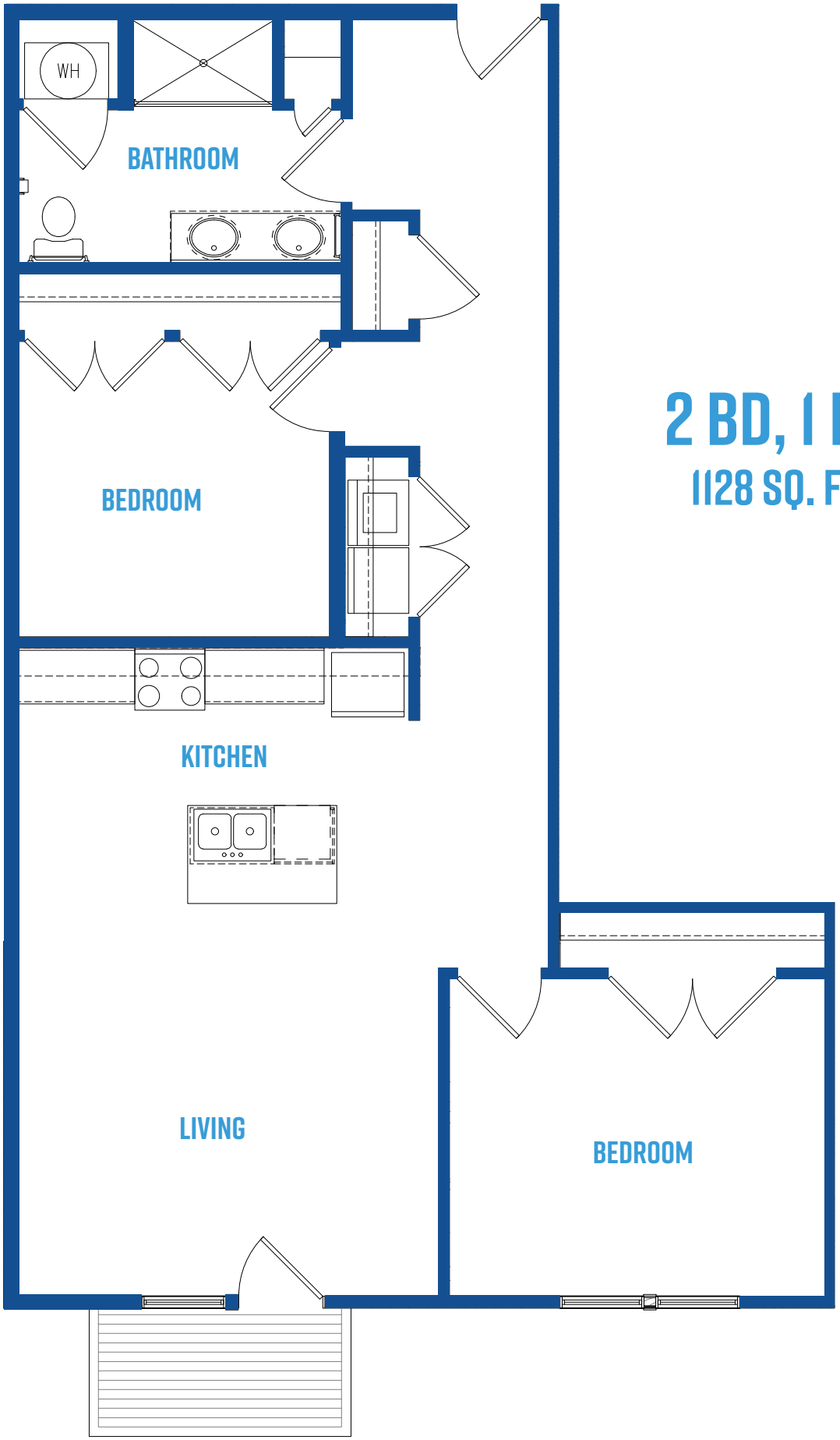

2 BD, 1 BA

1128 SQ. FT.